

A-38-250

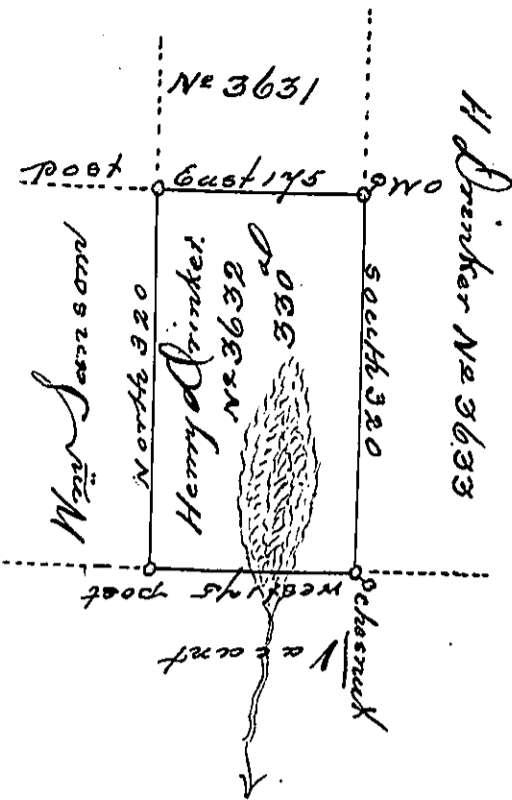

Surveyed the above described tract of Land on the second day of the 1st month
 1794 for Henry Drinker Esq. in pursuance of his Warrant No 3632. dated
 Jan'y. 8th 1793. Situated on the waters of Kettle Creek, adjoining as
 above described. Containing Three hundred Thirty acres, and the allowance
 of six per Cent

Daniel Brodhead Esquire
 Surv. Genl

William Ellis Esq

IN TESTIMONY that the above is a copy of the original remaining on file in
 the Department of Internal Affairs of Pennsylvania, made
 conformably to an Act of Assembly approved the 16th day of
 February, 1833, I have hereunto set my Hand and caused
 the Seal of said Department to be affixed at Harrisburg,
 this sixth day of February 1900.

James W. Pitta
 Secretary of Internal Affairs.